

# EDUCATION

**Project Name:** Western Sydney University Liverpool  
**Client:** Shape Group  
**Architect:** Woods Bagot  
**Location:** Liverpool, NSW  
**Scope of Work:**

Print Area Screen, Print Storage, Cupboards, First Aid Joinery, Kitchen Joinery, Kitchen Seating, Parents Room Joinery, Staff Room Joinery, Library Shelving, Banquette Seating, Credenza, Under Stair Booth Seating, Library Screen, Library Booth Seating, Nursing Storage, Bedhead Panels, AV Storage & Pigeon Holes, Student Kitchen, Whiteboard & Eccoustic Wall Panelling, Meeting Point Seating

**Overview:**

Western Sydney University (WSU) Liverpool Campus is the latest addition to the University's western Sydney locations. The state-of-the-art building spans over nine floors and was developed to cater over 2,500 students with a focus on nursing, social work, anthropology, criminology and policing programs. Designed by Woods Bagot & project managed by Shape, Aspen were engaged to manufacture a variety of custom joinery, wall panelling and seating for the space. The furniture and joinery caters for a range of working styles and has created a fresh, vibrant place for students of the university to collaborate, work and learn.

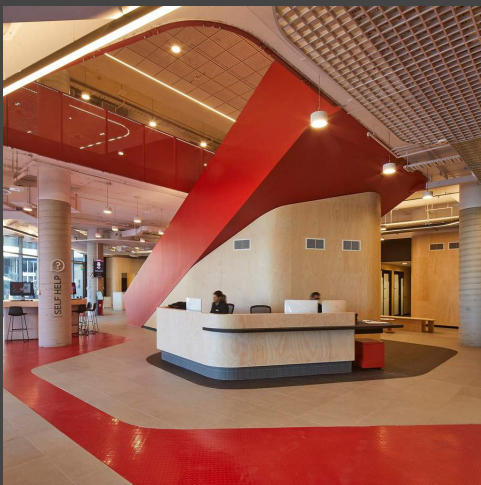



# PROJECT PROFILE



Kitchen Joinery

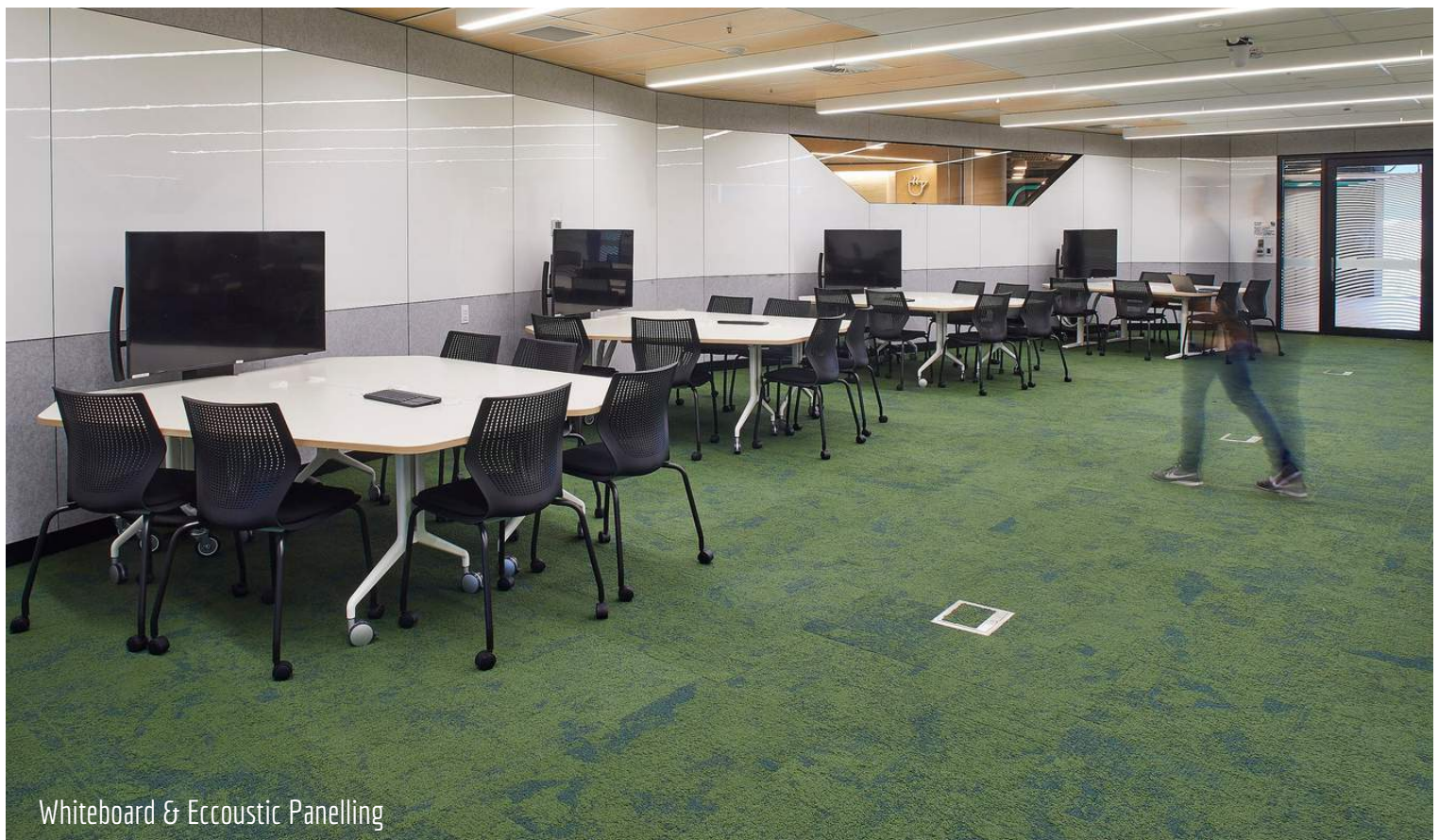

Whiteboard & Eccoustic Panelling



# PROJECT PROFILE

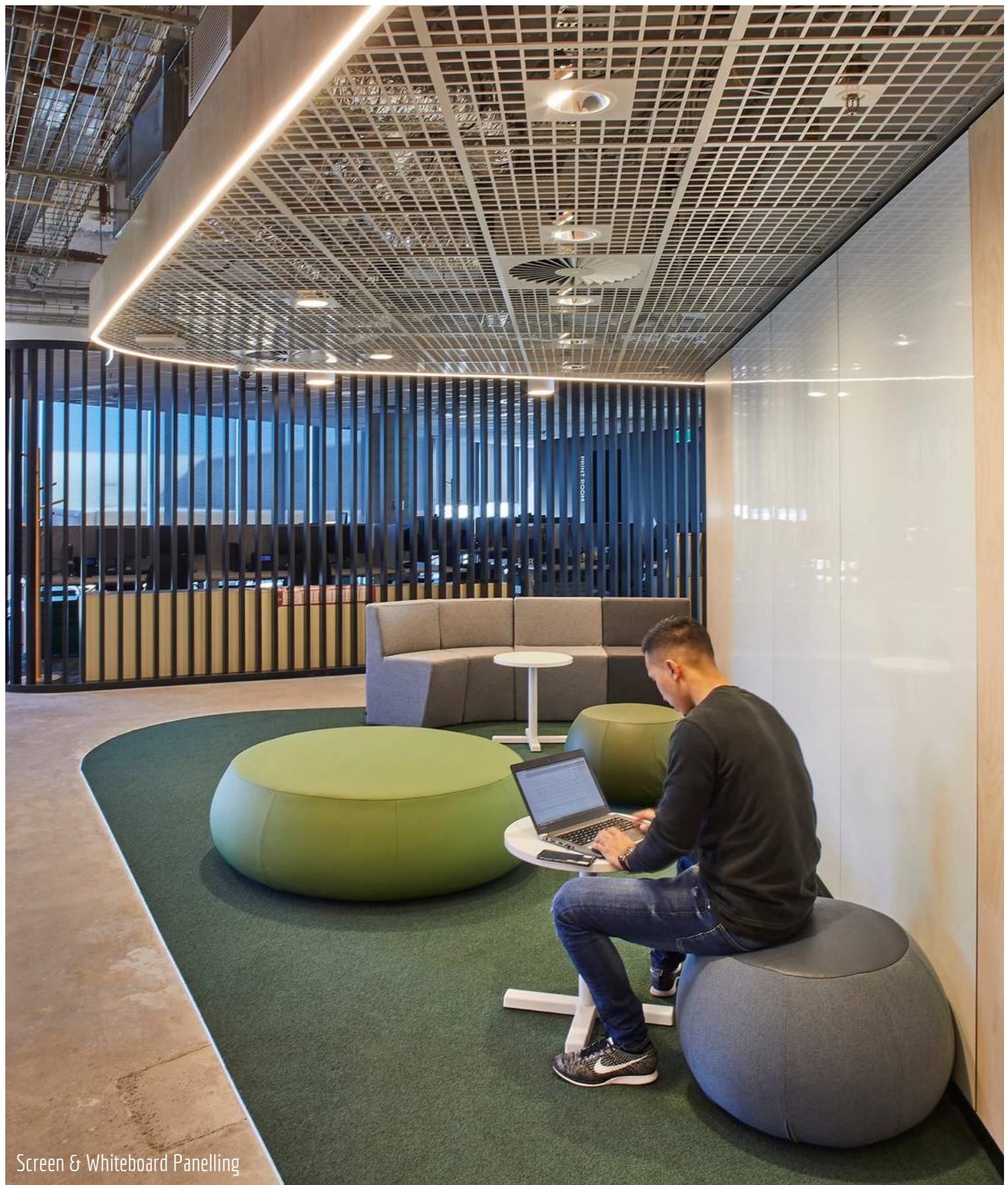

Screen & Whiteboard Panelling



# PROJECT PROFILE

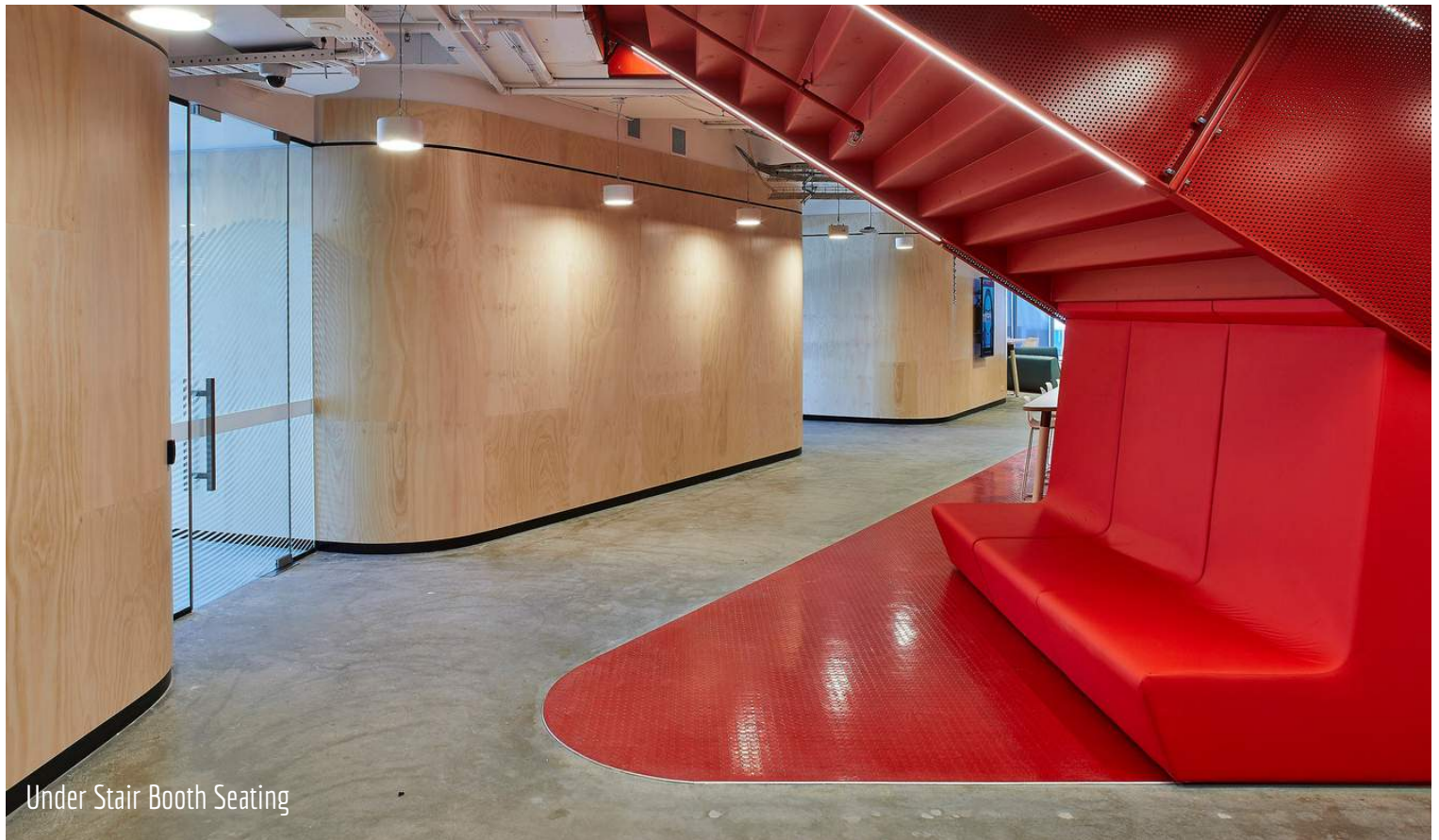

Under Stair Booth Seating



Kitchen Joinery & Seating



# PROJECT PROFILE



Library Shelving & Booth Seating



# PROJECT PROFILE



Prep Room Joinery

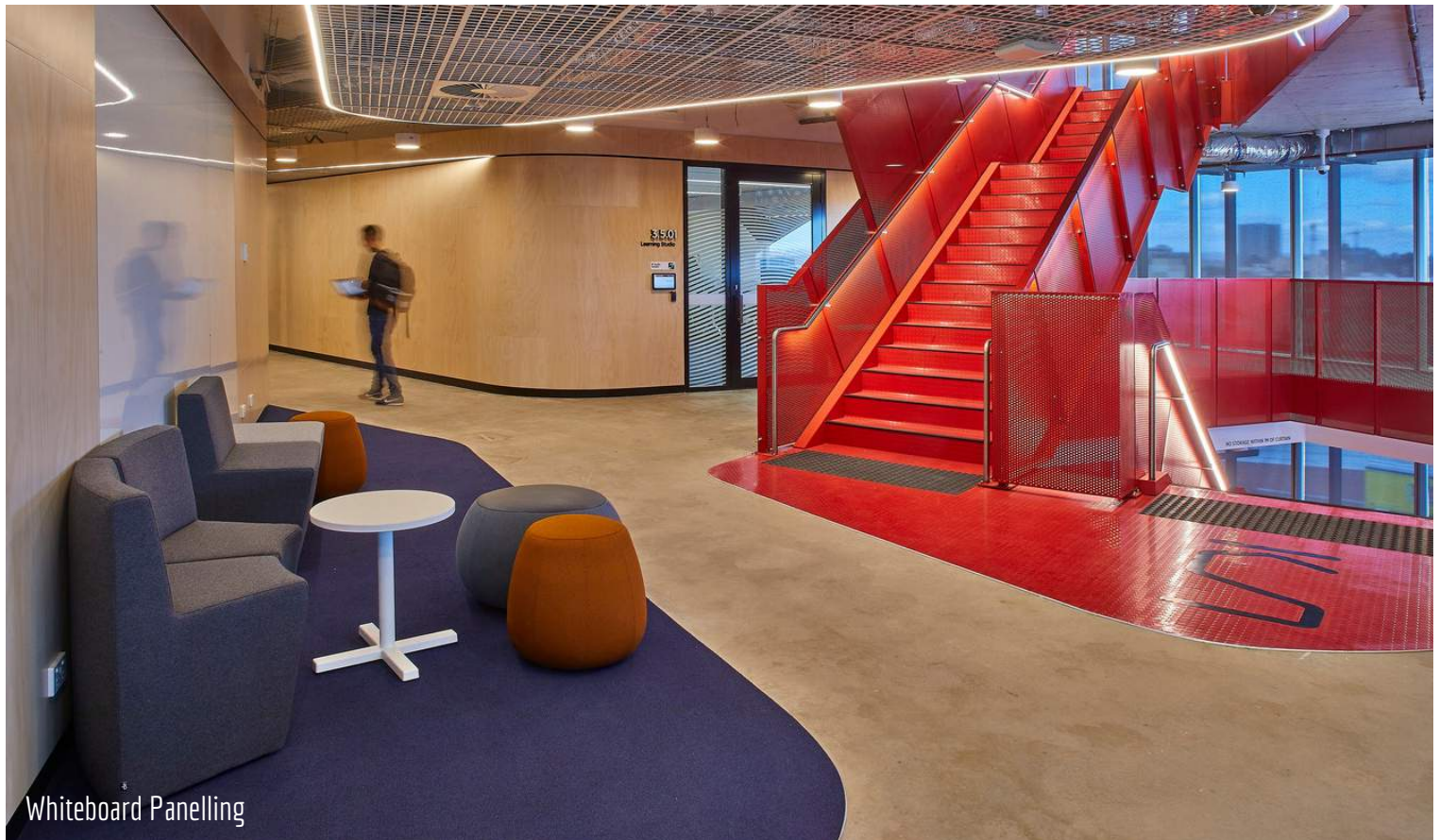

Whiteboard Panelling



# PROJECT PROFILE



Nursing Joinery & Whiteboards



Bedhead Panels



# PROJECT PROFILE



Kitchen Seating



Meeting Point



# PROJECT PROFILE





# PROJECT PROFILE

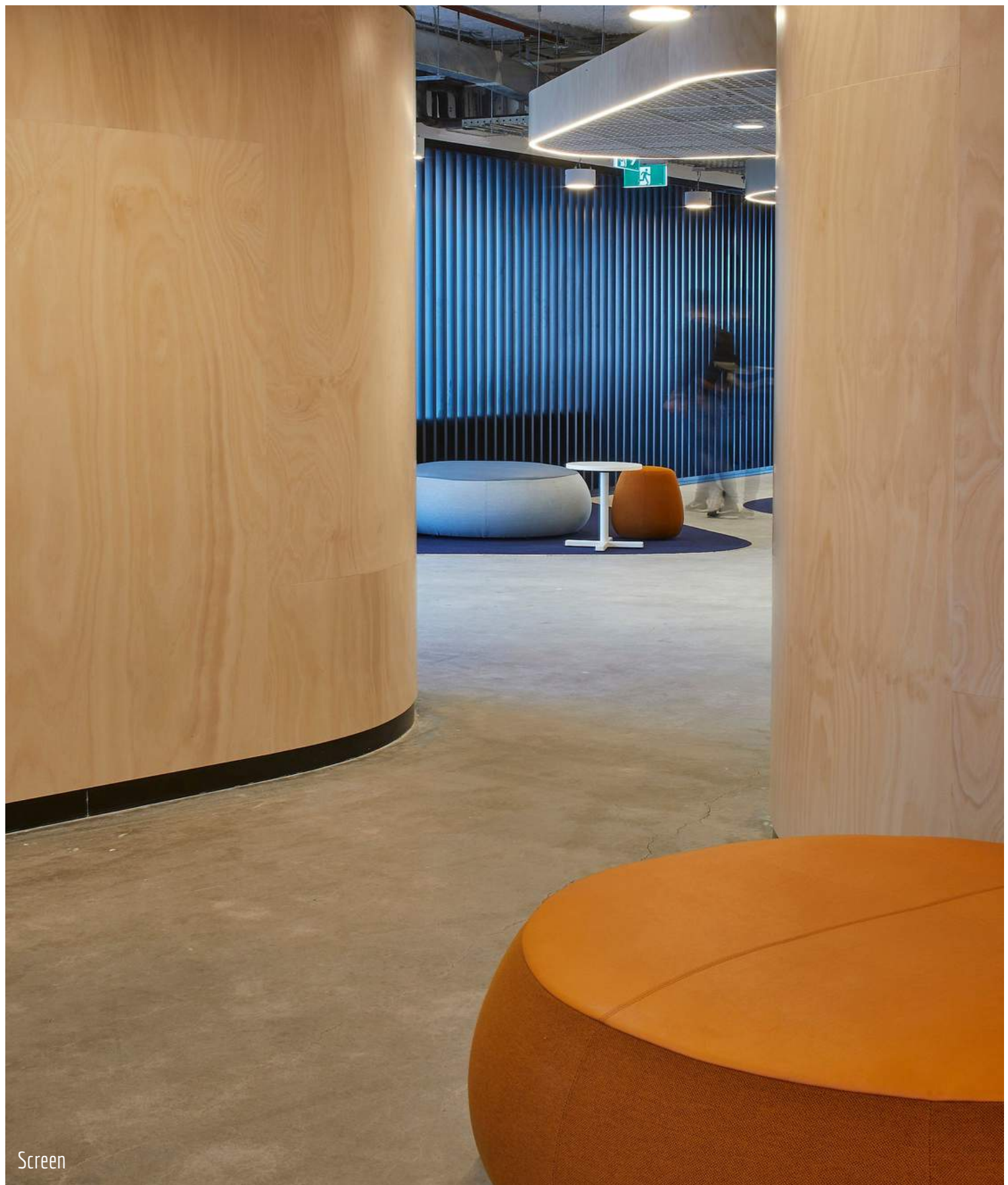

Screen



# PROJECT PROFILE

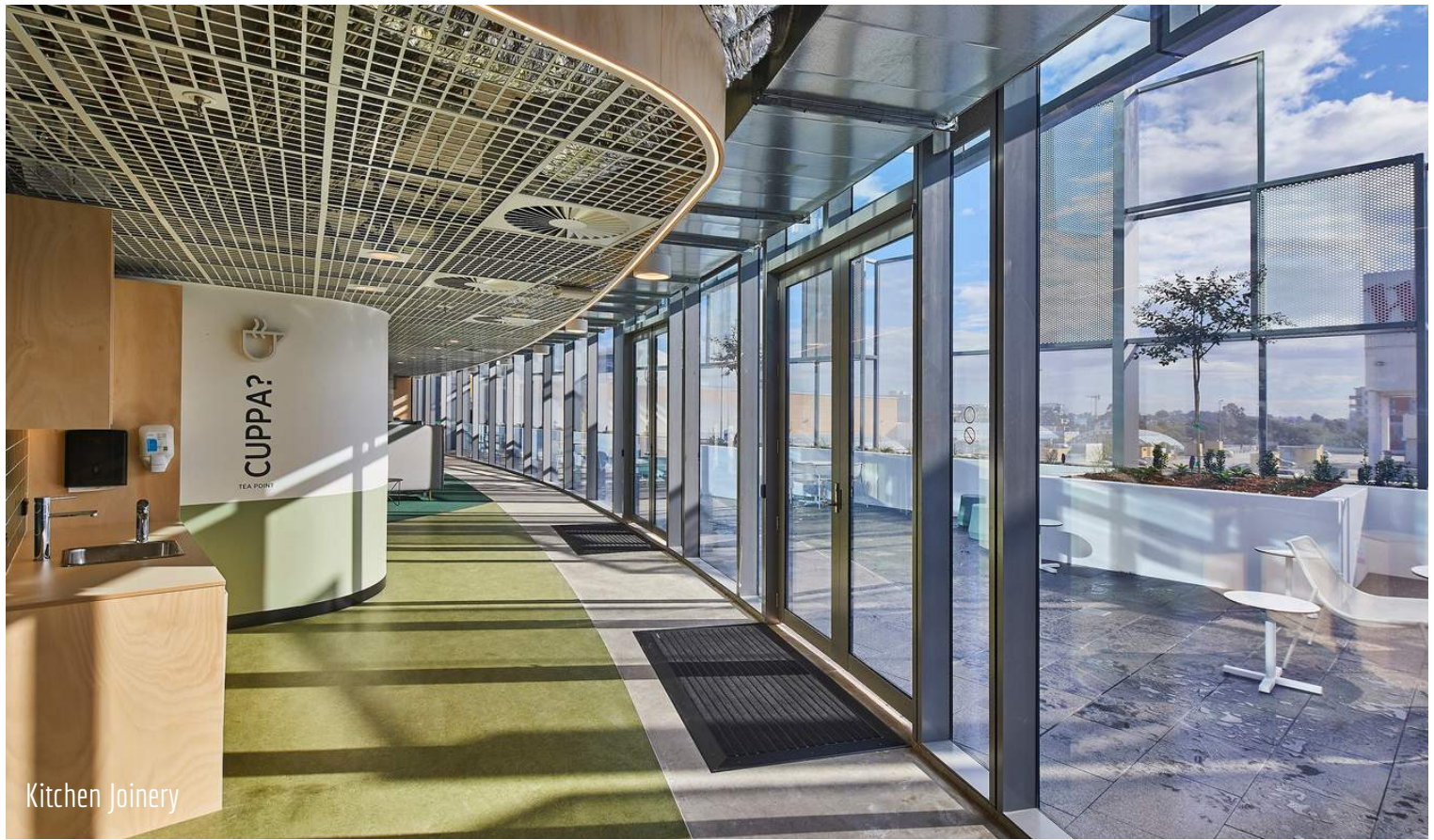

Kitchen Joinery

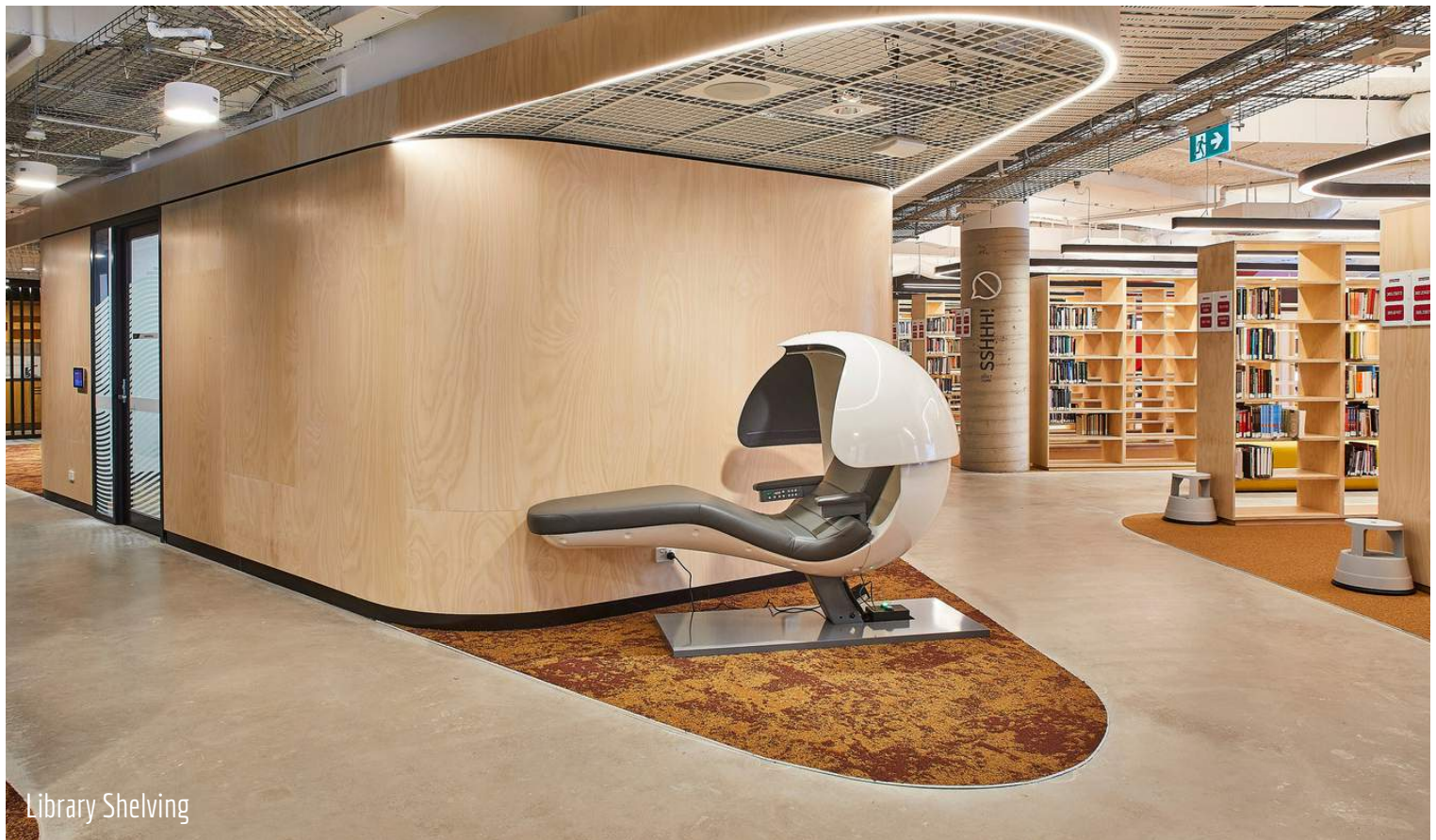

Library Shelving





ASPEN  
COMMERCIAL INTERIORS

1800 646 186

[sales@aspeninteriors.com.au](mailto:sales@aspeninteriors.com.au)

[www.aspeninteriors.com.au](http://www.aspeninteriors.com.au)